Build Your Leaderboard

A step-by-step guide to creating an automated Agency Leaderboard without writing a single line of code.

The "No-Code" Tool Stack

TikTok Portal

Your data source. You'll export earnings from here.

Google Sheets

Your database. Stores and sorts the data automatically.

Looker Studio

Your visuals. Turns the sheet into a dashboard.

Google Sites

Your website. Hosts the dashboard for free.

Step 1: Export Data

1. Log in to your TikTok Agency Portal.
2. Navigate to the **Creator Performance** section.
3. Click the **Export** button to download the report as a CSV or Excel file.
4. Open this file and copy the columns for Name, Handle, and Diamonds.

Step 2: Google Sheets Prep

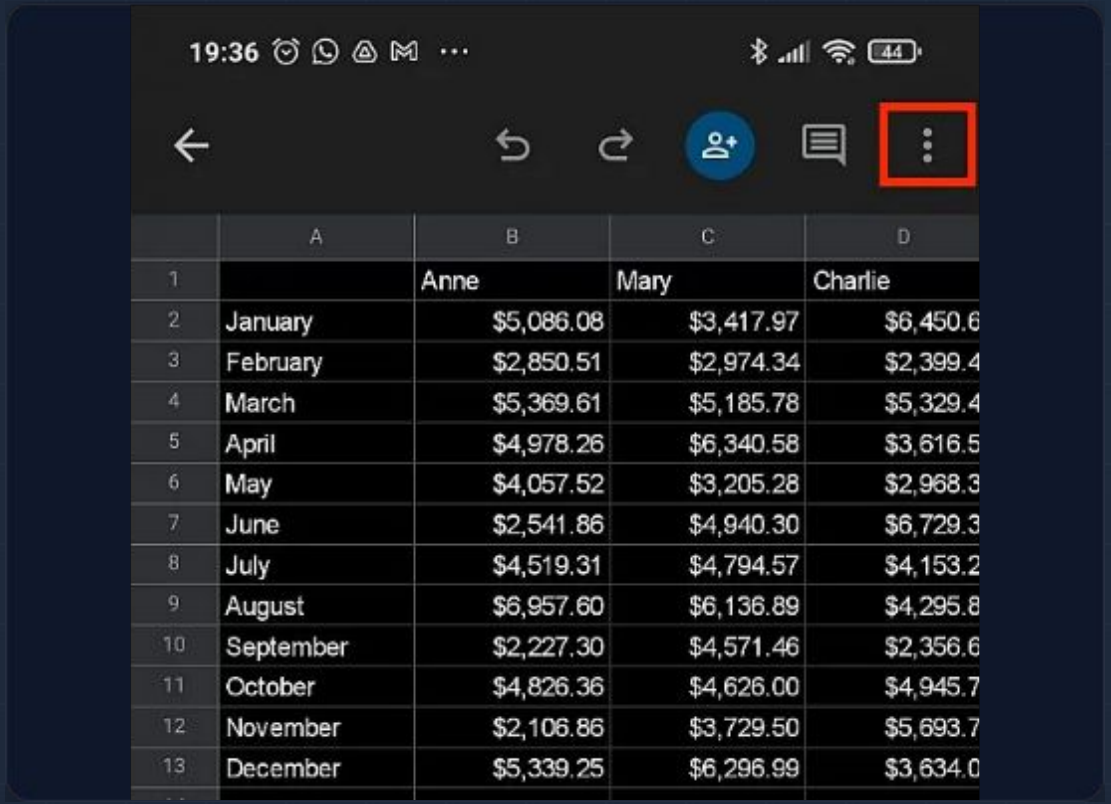

	A	B	C	D
1		Anne	Mary	Charlie
2	January	$5,086.08	$3,417.97	$6,450.6
3	February	$2,850.51	$2,974.34	$2,399.4
4	March	$5,369.61	$5,185.78	$5,329.4
5	April	$4,978.26	$6,340.58	$3,616.5
6	May	$4,057.52	$3,205.28	$2,968.3
7	June	$2,541.86	$4,940.30	$6,729.3
8	July	$4,519.31	$4,794.57	$4,153.2
9	August	$6,957.60	$6,136.89	$4,295.8
10	September	$2,227.30	$4,571.46	$2,356.6
11	October	$4,826.36	$4,626.00	$4,945.7
12	November	$2,106.86	$3,729.50	$5,693.7
13	December	$5,339.25	$6,296.99	$3,634.0

Create a new Google Sheet and set up two tabs at the bottom:

A

Tab 1: "Raw_Data"
Paste your daily TikTok export here. Clear it out every time you update.

B

Tab 2: "Leaderboard_Final"
This tab will automatically read Tab 1 and clean it up. You never type here manually.

Step 2.5: The Automation Formula

In your **Leaderboard_Final** tab, click on cell **A2** (under the header) and paste this exact formula:

```
=SORT('Raw_Data'!A2:C, 3, FALSE)
```

What this does: It instantly grabs all data from the "Raw_Data" tab, sorts everyone by "Total Diamonds" (Column 3) from highest to lowest, and keeps it updated live.

Step 3: Connect to Looker Studio

1. Go to **lookerstudio.google.com** and click "Blank Report".
2. Select **Google Sheets** as your data source.
3. Choose your sheet and select the **"Leaderboard_Final"** tab.
4. Click "Connect". Your data will now appear on the canvas as a simple table.

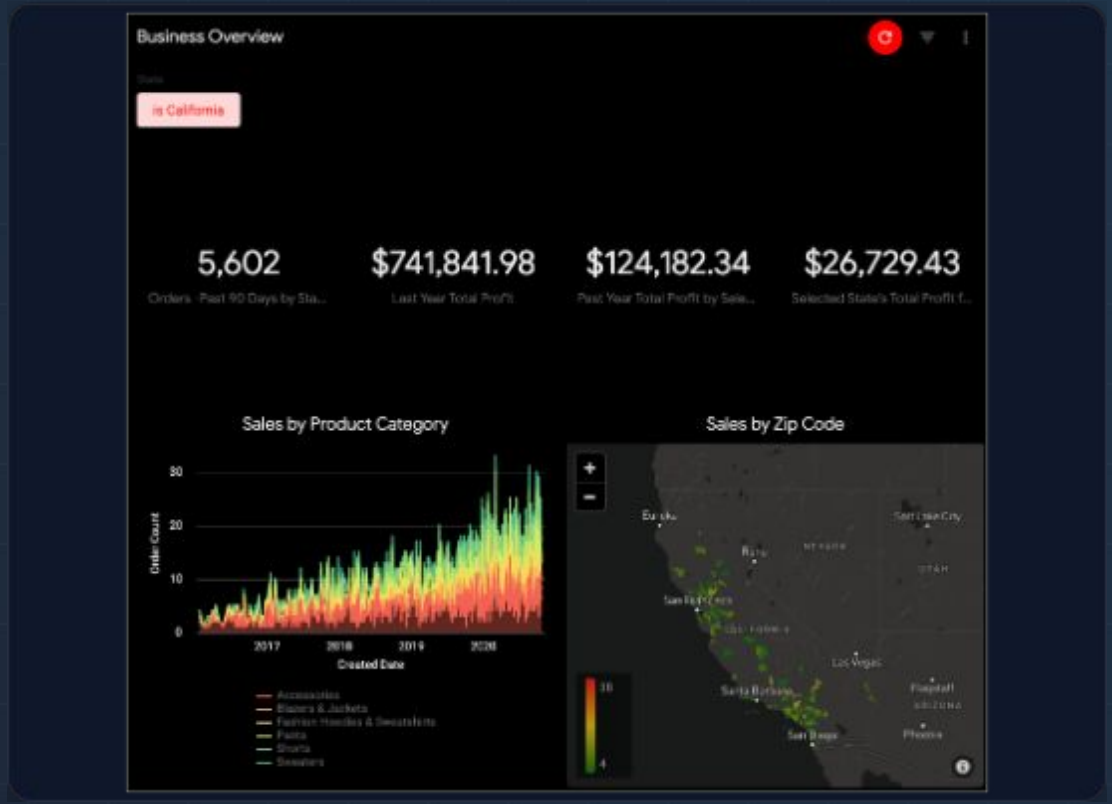

Step 4: Design & Style

Now make it look like a pro app.

1. **Theme:** In the "Style" tab, set the background to Black (#000000) and text to White.
2. **Metrics:** Drag "Rank", "Name", and "Diamonds" into the columns list.
3. **Images:** If you added Profile Picture links, change that field type to "URL → Image" to display avatars.

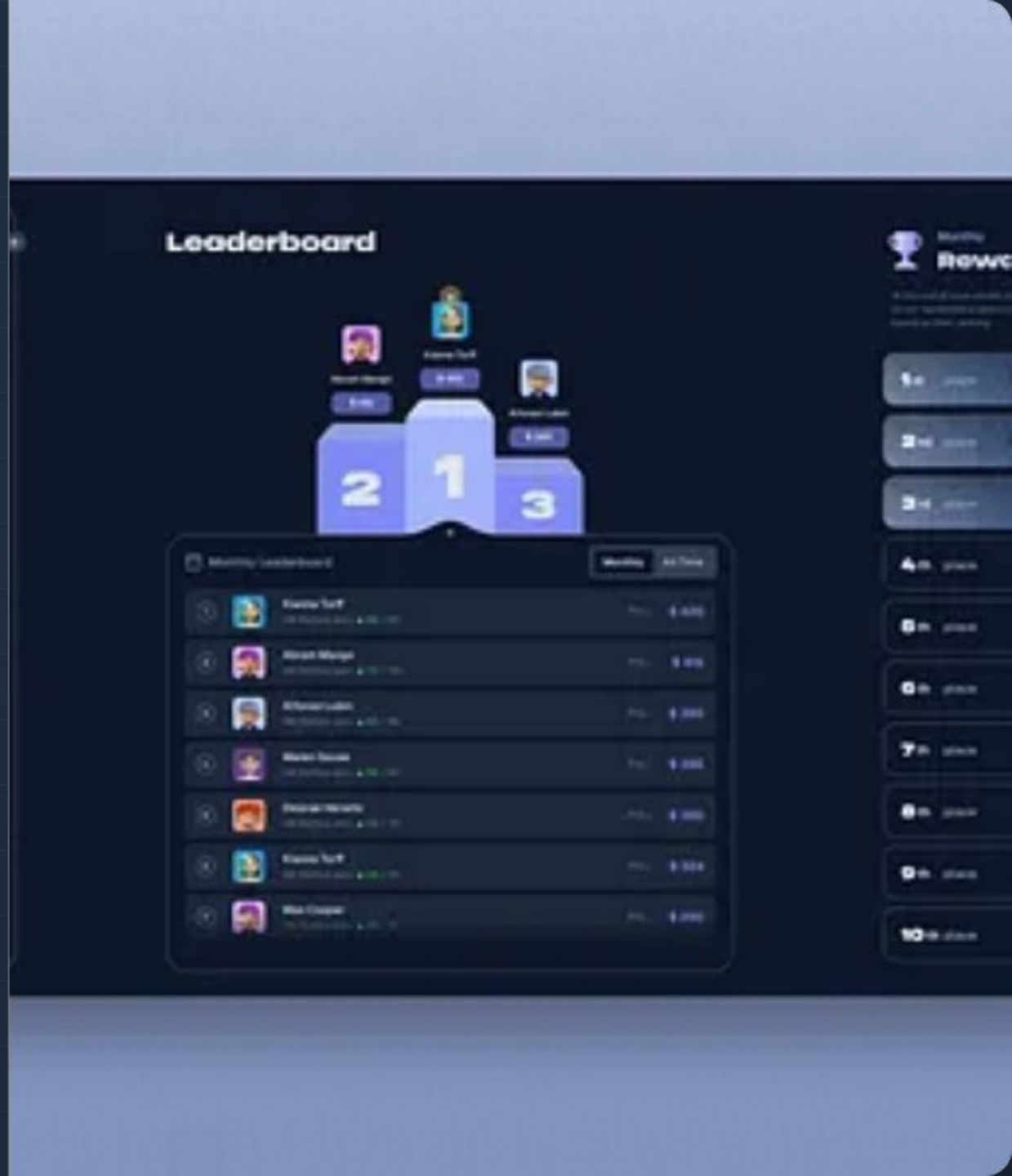

Step 5: Publish to Web

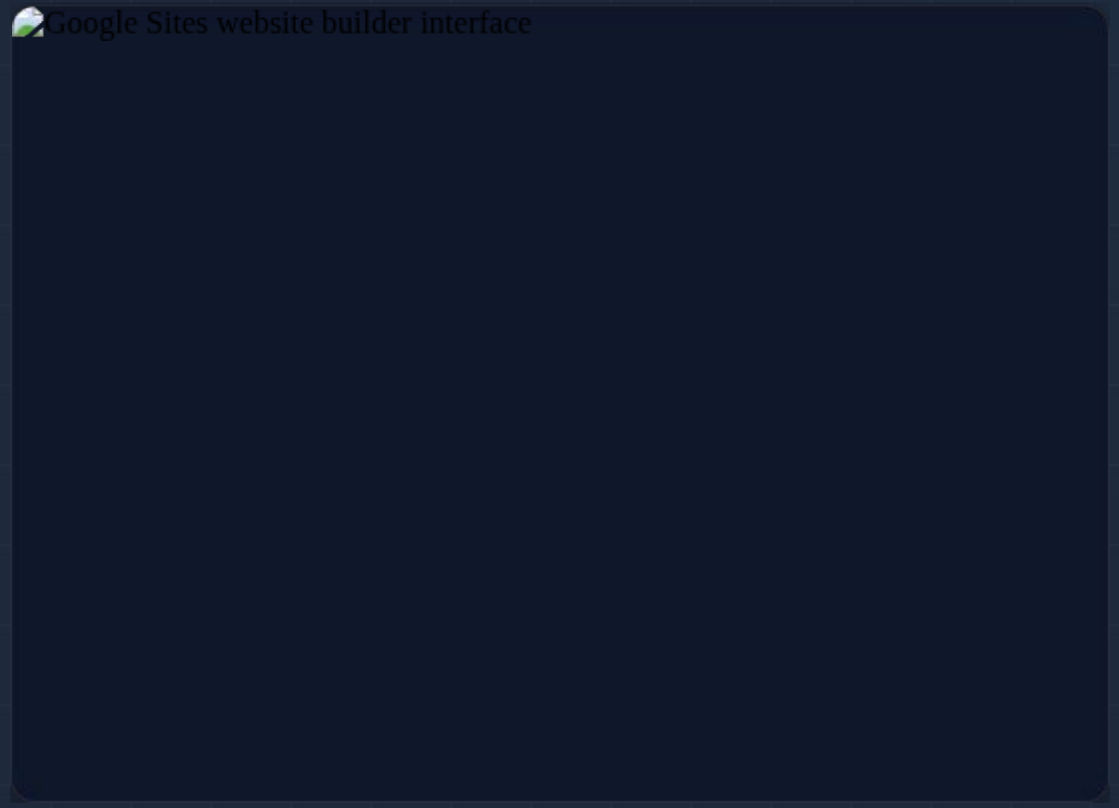

You don't need a domain or hosting fees.

1. In Looker Studio, click "Share" → "Embed Report" and copy the link.
2. Go to **sites.google.com** and create a blank site.
3. Click "Embed" on the right menu and paste your link.
4. Hit **Publish**. You now have a live website URL!

Your Daily 5-Minute Workflow

Export

Download "Creator Performance" from TikTok Portal.

Paste

Copy data into the "Raw_Data" tab of your Google Sheet.

Done

The website updates itself automatically instantly.

You Are Live!

You have successfully built an automated, professional leaderboard for your agency without writing any code. Share the link with your creators and watch the competition begin.

Image Sources

https://cdn.vectorstock.com/i/1000v/05/09/csv-file-document-icon-download-button-vector-25530509.jpg

Source: www.vectorstock.com

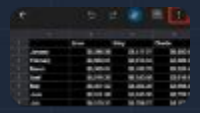

https://blog.golayer.io/uploads/images/builder/image-blocks/_w916h515/Use-Google-Sheets-in-Dark-Mode-Desktop-Mobile-Click-More-Button.jpg

Source: golayer.io

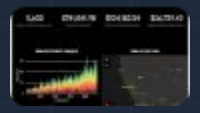

https://docs.cloud.google.com/static/looker/docs/images/admin-themes-example-720-v2.png

Source: docs.cloud.google.com

---

https://cdn.dribbble.com/userupload/16055666/file/original-612a9ebcef6f81024d5d7c99e35686cc.png?crop=91×68-3110×2333&format=webp&resize=400×300&vertical=center

Source: dribbble.com

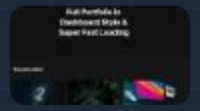

https://lh3.googleusercontent.com/sitesv/AAzXCkc1A5vFLqN_VArQgWgAnOeieGpcY-MoCCboz3NaQwEuwJ0VG_VgchqZjuUi9rVbWP1rizD32YmE48wic-6P9IS2j_BdjM2Ucm5RIci20HKcHH3KB91tIfKA8cqkAFUR6ojd4mqXK6GsDqRqiUy2n1UO9EWqubzfrYuRAhsI58-781XesSfwjkulubif_-MHy3ldGTSebnO6-20L_00ObSULpmwrWVW0Se93Tso=w1280

Source: sites.google.com

---

https://cyble.com/wp-content/uploads/2024/01/unnamed-file.webp

Source: cyble.com